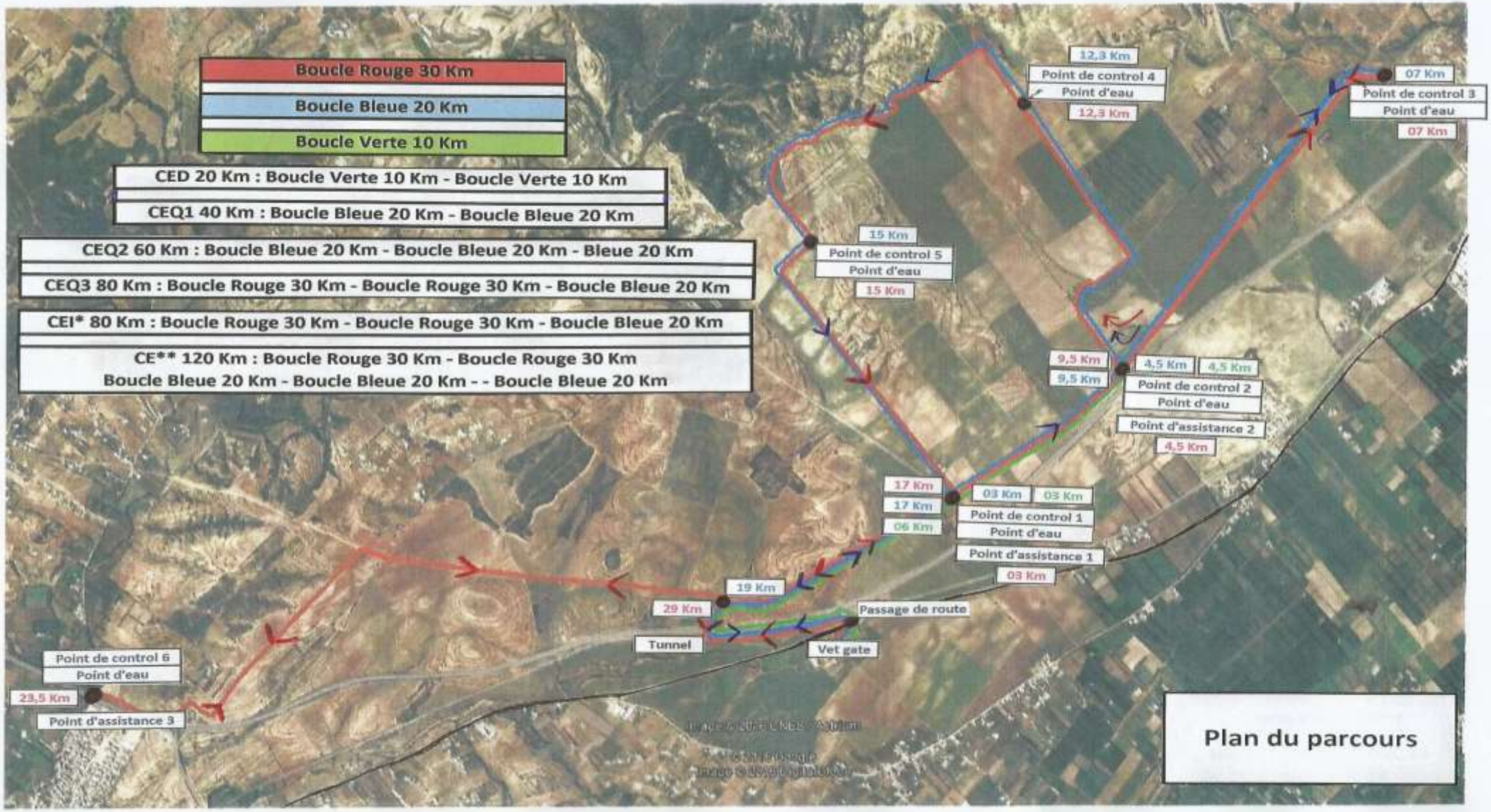

Course d'endurance Hammamet 24 - 25 Décembre 2016